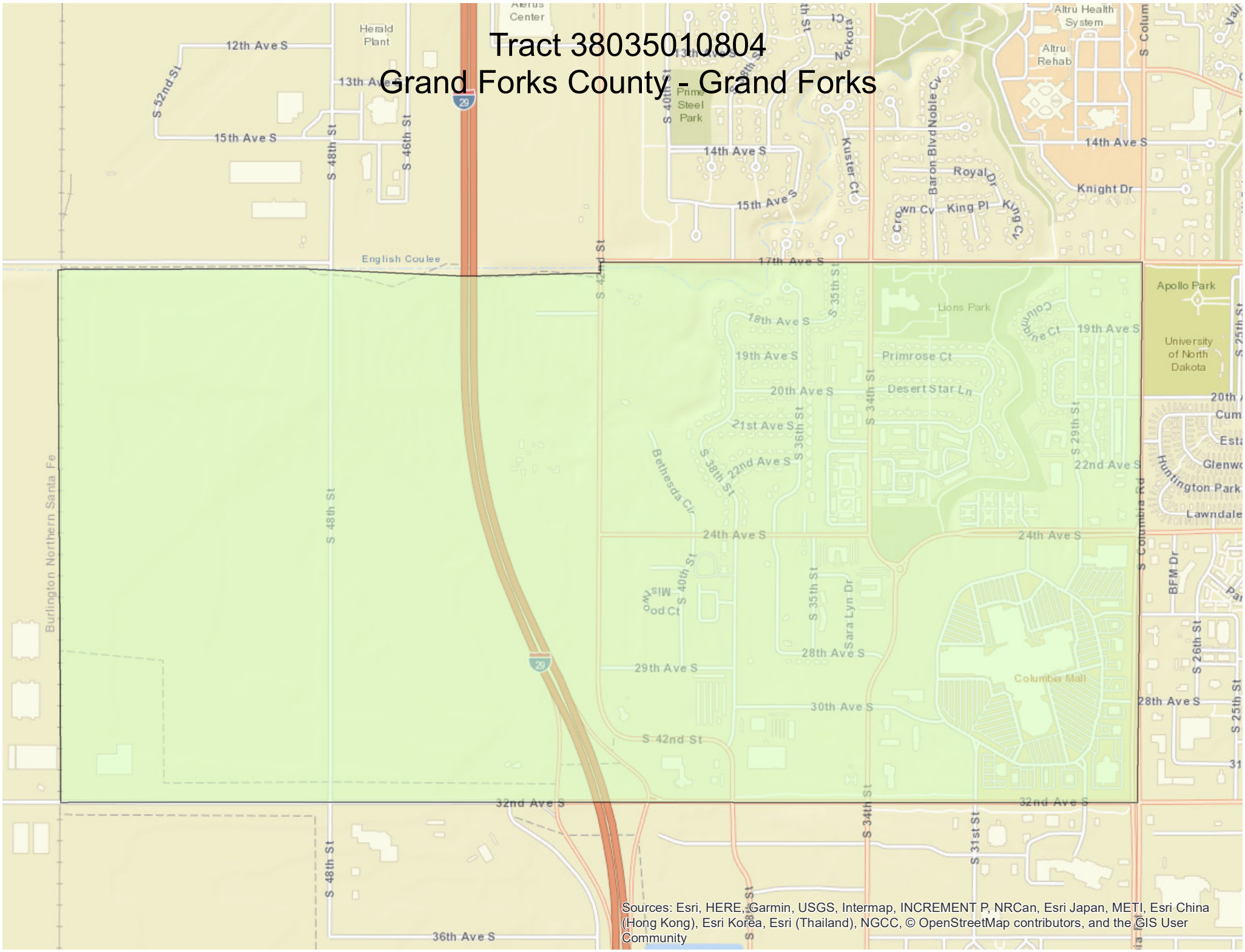Tract 38035010804
Grand Forks County - Grand Forks