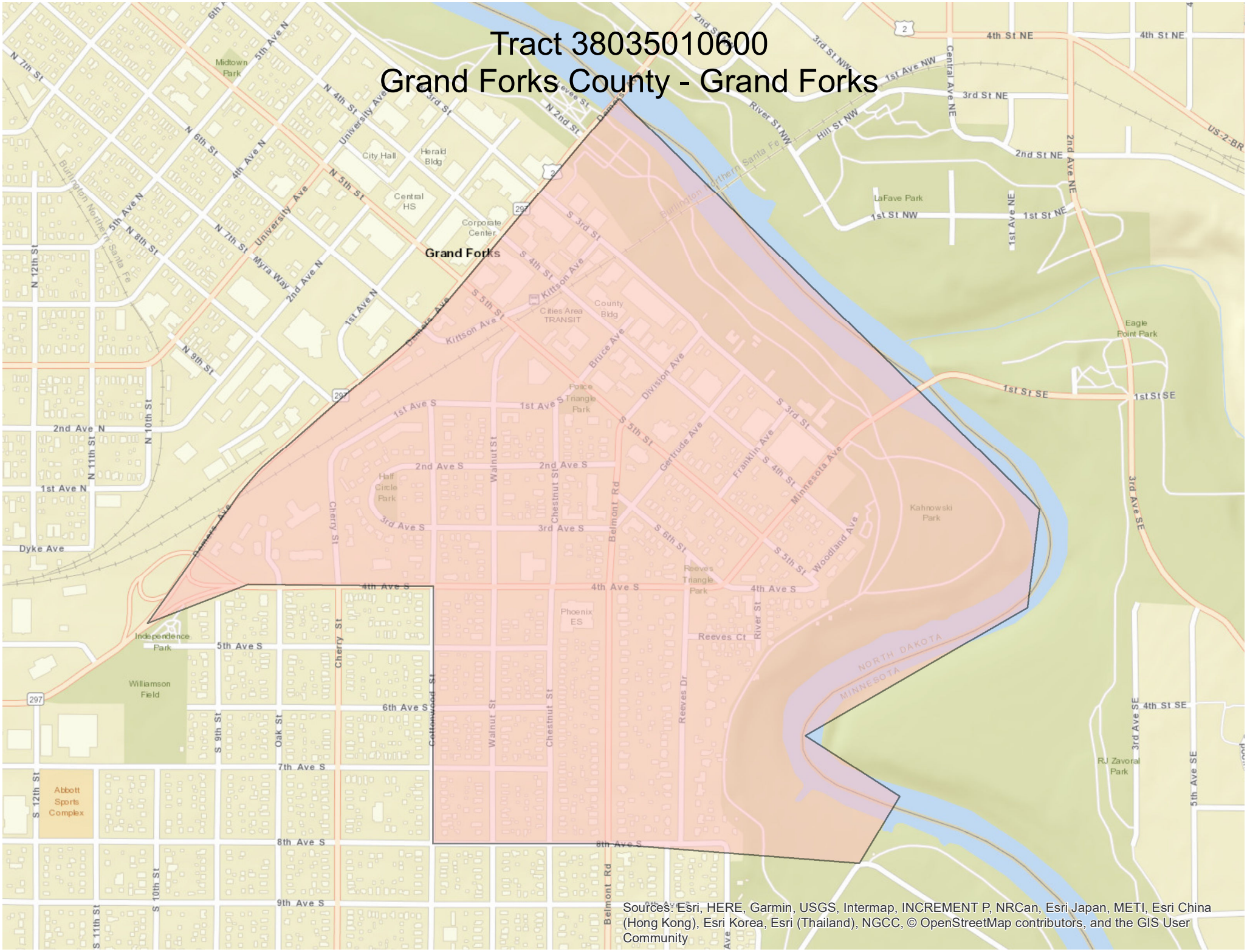Tract 38035010600
Grand Forks County - Grand Forks